



ENIT – NATIONAL ENGINEERING SCHOOL OF TARBES



Cofinancé par
l'Union européenne



I. Tarbes' region in the South of France



1. At the foot of the Pyrenees
2. A city on a human scale
3. The region's benefits
4. Diverse activities

1. At the foot of the Pyrenees

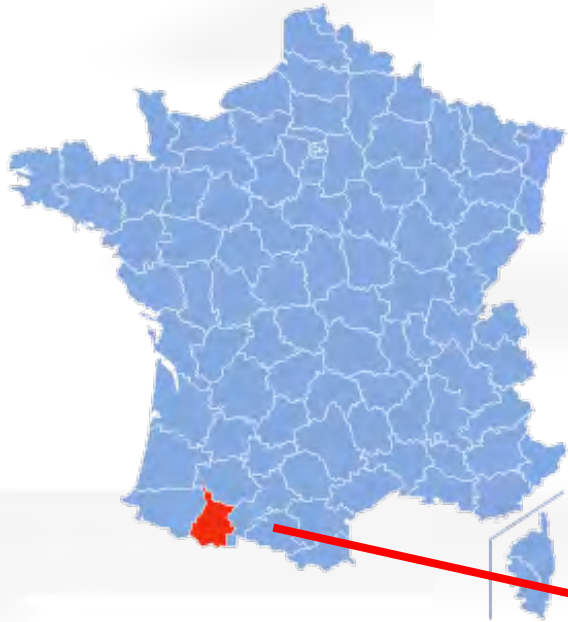

2. A city on a human scale

- 43 800 inhabitants
- 6 000 students
- Rent a bike
- 15 km² > ride your bike everywhere



3. The region's benefits

- Easy reach city and low rents
- 1hr to the beach and ½ hr to the mountain
- 1h30 to Toulouse
- 15 min to Lourdes



CIRQUE DE
GAVARNIE



PIC DU
MIDI



LOURDES



TOULOUSE



BIARRITZ

4. Diverse activities



II. The ENIT

1. French higher Education institution
2. National Engineering school
3. University campus in an only place
4. Training course: divided in semesters
5. Detailed training course
6. The academic calendar
7. The organization of Enit



1. French higher Education institution

- Founded in 1963
- French higher Education institution “Grandes Ecoles”
- 5-year course (Master level)



2. National Engineering school

- Member of Toulouse INP
- Generalist engineer's degree
- 3 mandatory internships= 12 months
- 4 ENI schools in France



3. University campus in an only place

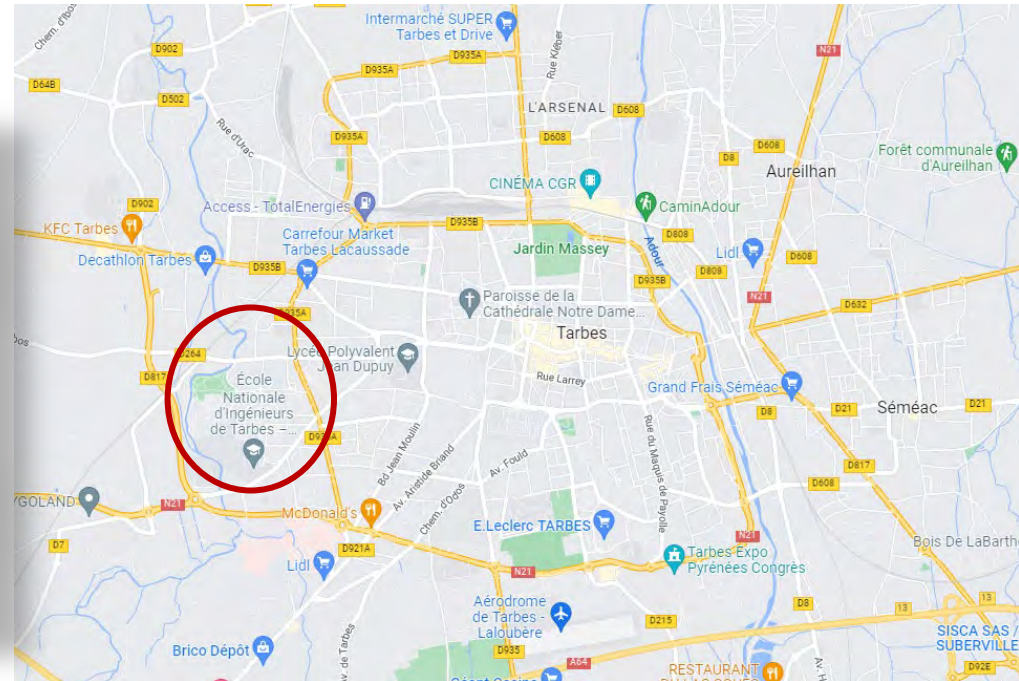

4. Training course: divided in semesters

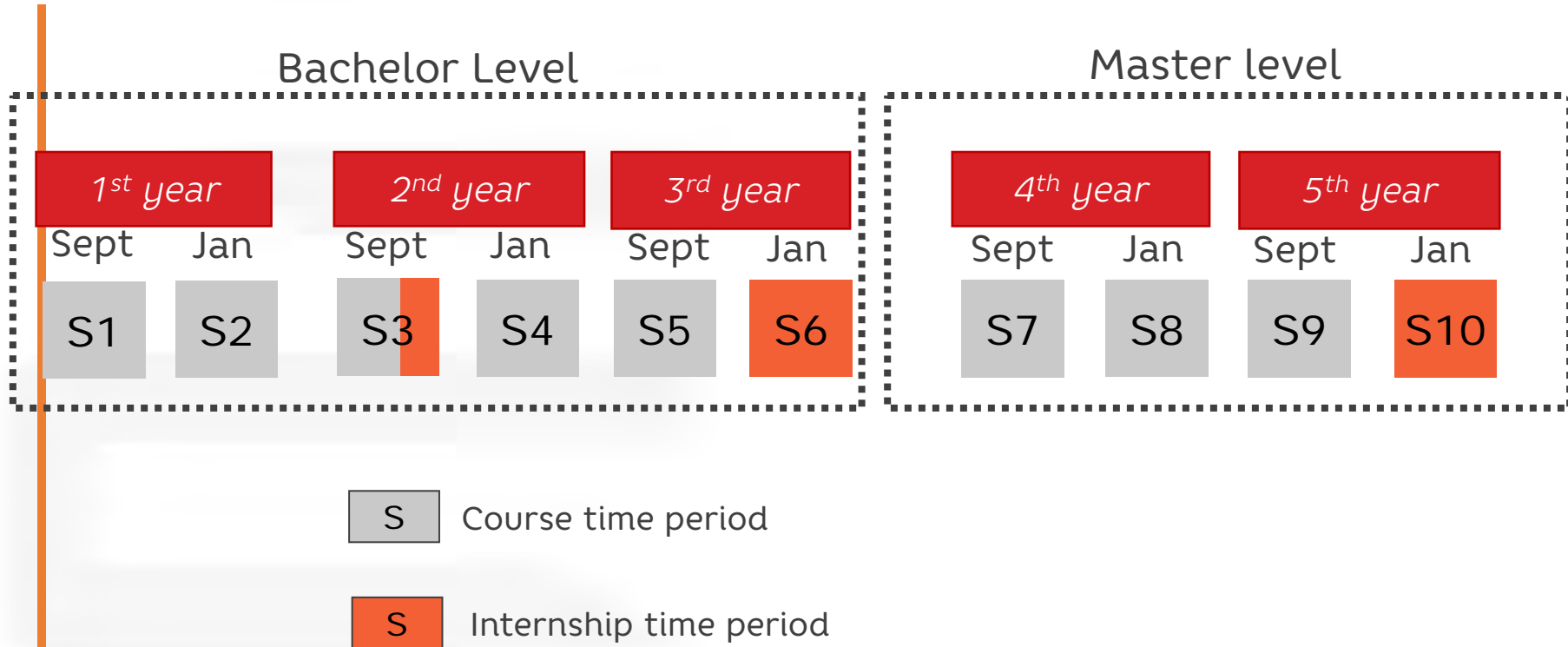

5. Detailed training course

S7 - S8 - S9 (French class)

Prerequisite

French B1 + English B1
Validated bachelor degree

Commun core
24 ECTS
350 h

Mecanics

Production

Conception

Industrial
engineering

Science and material
engineering

Electrical
engineering

Automatics and
systems

Industrial IT

Communication
Languages

Economics and social
sciences

5 options
6 ECTS
100 h

Mecanical
engineering

Material engineering

Construction and
public works

Industrial
engineering

Integrated Systems
Design

Formation initiale sous statut étudiant (FISE)

	Aout	Septembre	Octobre	Novembre	Décembre	Janvier	Février	Mars	Avril	Mai	Juin	Juillet/Août
LUNDI	28	11 18 25	2 9 16 23	30 6 13 20	27 4 11 18 25	1 8 15 22 29	5 12 19	26 4 11 18 25	1 8 15 22	29 6 13 20 27	3 10 17 24	1
MARDI	29	5 12 19 26	3 10 17 24	31 7 14 21	28 5 12 19 26	2 9 16 23 30	6 13 20	27 5 12 19 26	2 9 16 23	30 7 14 21 28	4 11 18 25	2
MERCREDI	30	6 13 20 27	4 11 18 25	1 8 15 22 29	6 13 20 27	3 10 17 24 31	7 14 21 28	6 13 20 27	3 10 17 24	1 8 15 22 29	5 12 19 26	3
JEUDI	31	7 14 21 28	5 12 19 26	2 9 16 23 30	7 14 21 28	4 11 18 25	1 8 15 22	29 7 14 21 28	4 11 18 25	2 9 16 23 30	6 13 20 27	4
VENDREDI	1	8 15 22 29	6 13 20 27	3 10 17 24	1 8 15 22 29	5 12 19 26	2 9 16 23	1 8 15 22 29	5 12 19 26	3 10 17 24	31 7 14 21 28	5
SAMEDI	2	9 16 23 30	7 14 21 28	4 11 18 25	2 9 16 23 30	6 13 20 27	3 10 17 24	2 9 16 23 30	6 13 20 27	4 11 18 25	1 8 15 22	6
N° semaine	35	36 37 38 39	40 41 42 43	44 45 46 47	48 49 50 51	52 1 2 3 4	5 6 7 8	9 10 11 12 13	14 15 16 17	18 19 20	21 22 23 24 25	26 27 28 29 30

1	2	3	4	5	6	7	8	9	10	11	12	13	14	15	16	17	18	19	20	21	22	23	24	25	26	27	28	29	30	31	32	33	34	35	36	37	38	39	40	41	42	43	44	45	46	47	48	49	50	51	52	53	54	55	56	57	58	59	60	61	62	63	64	65	66	67	68	69	70	71	72	73	74	75	76	77	78	79	80	81	82	83	84	85	86	87	88	89	90	91	92	93	94	95	96	97	98	99	100
---	---	---	---	---	---	---	---	---	----	----	----	----	----	----	----	----	----	----	----	----	----	----	----	----	----	----	----	----	----	----	----	----	----	----	----	----	----	----	----	----	----	----	----	----	----	----	----	----	----	----	----	----	----	----	----	----	----	----	----	----	----	----	----	----	----	----	----	----	----	----	----	----	----	----	----	----	----	----	----	----	----	----	----	----	----	----	----	----	----	----	----	----	----	----	----	----	----	----	-----

1	2	3	4	5	6	7	8	9	10	11	12	13	14	15	16	17	18	19	20
---	---	---	---	---	---	---	---	---	----	----	----	----	----	----	----	----	----	----	----

1	2	3	4	5	6	7	8	9	10	11	12	13	14	15	16	17	18	19	20	21	22	23	24	25	26	27	28	29	30	31	32	33	34	35	36	37	38	39	40	41	42	43	44	45	46	47	48	49	50	51	52	53	54	55	56	57	58	59	60	61	62	63	64	65	66	67	68	69	70	71	72	73	74	75	76	77	78	79	80	81	82	83	84	85	86	87	88	89	90	91	92	93	94	95	96	97	98	99	100
---	---	---	---	---	---	---	---	---	----	----	----	----	----	----	----	----	----	----	----	----	----	----	----	----	----	----	----	----	----	----	----	----	----	----	----	----	----	----	----	----	----	----	----	----	----	----	----	----	----	----	----	----	----	----	----	----	----	----	----	----	----	----	----	----	----	----	----	----	----	----	----	----	----	----	----	----	----	----	----	----	----	----	----	----	----	----	----	----	----	----	----	----	----	----	----	----	----	----	-----

1	2	3	4	5	6	7	8	9	DS	1	2	3	4	5	6	7	8	9	DS		
---	---	---	---	---	---	---	---	---	----	---	---	---	---	---	---	---	---	---	----	--	--

1	2	3	4	5	6	7	8		9	10	11	12	13	14	15		16	17	18	19	1	2		3	4	5	6	7	8		9	1	2	3	4	5	6	7	8	9	(10)	52.42
---	---	---	---	---	---	---	---	--	---	----	----	----	----	----	----	--	----	----	----	----	---	---	--	---	---	---	---	---	---	--	---	---	---	---	---	---	---	---	---	---	------	-------

1	2	3	4	5	6	7	8	9	10	11	12	13	14	15	16	17	18	19	20	21	22	23	24	25	26	27	28	29	30	31	32	33	34	35	36	37	38	39	40	41	42	43	44	45	46	47	48	49	50	51	52	53	54	55	56	57	58	59	60	61	62	63	64	65	66	67	68	69	70	71	72	73	74	75	76	77	78	79	80	81	82	83	84	85	86	87	88	89	90	91	92	93	94	95	96	97	98	99	100	101	102	103	104	105	106	107	108	109	110	111	112	113	114	115	116	117	118	119	120	121	122	123	124	125	126	127	128	129	130	131	132	133	134	135	136	137	138	139	140	141	142	143	144	145	146	147	148	149	150	151	152	153	154	155	156	157	158	159	160	161	162	163	164	165	166	167	168	169	170	171	172	173	174	175	176	177	178	179	180	181	182	183	184	185	186	187	188	189	190	191	192	193	194	195	196	197	198	199	200	201	202	203	204	205	206	207	208	209	210	211	212	213	214	215	216	217	218	219	220	221	222	223	224	225	226	227	228	229	230	231	232	233	234	235	236	237	238	239	240	241	242	243	244	245	246	247	248	249	250	251	252	253	254	255	256	257	258	259	260	261	262	263	264	265	266	267	268	269	270	271	272	273	274	275	276	277	278	279	280	281	282	283	284	285	286	287	288	289	290	291	292	293	294	295	296	297	298	299	300	301	302	303	304	305	306	307	308	309	310	311	312	313	314	315	316	317	318	319	320	321	322	323	324	325	326	327	328	329	330	331	332	333	334	335	336	337	338	339	340	341	342	343	344	345	346	347	348	349	350	351	352	353	354	355	356	357	358	359	360	361	362	363	364	365	366	367	368	369	370	371	372	373	374	375	376	377	378	379	380	381	382	383	384	385	386	387	388	389	390	391	392	393	394	395	396	397	398	399	400	401	402	403	404	405	406	407	408	409	410	411	412	413	414	415	416	417	418	419	420	421	422	423	424	425	426	427	428	429	430	431	432	433	434	435	436	437	438	439	440	441	442	443	444	445	446	447	448	449	450	451	452	453	454	455	456	457	458	459	460	461	462	463	464	465	466	467	468	469	470	471	472	473	474	475	476	477	478	479	480	481	482	483	484	485	486	487	488	489	490	491	492	493	494	495	496	497	498	499	500	501	502	503	504	505	506	507	508	509	510	511	512	513	514	515	516	517	518	519	520	521	522	523	524	5
---	---	---	---	---	---	---	---	---	----	----	----	----	----	----	----	----	----	----	----	----	----	----	----	----	----	----	----	----	----	----	----	----	----	----	----	----	----	----	----	----	----	----	----	----	----	----	----	----	----	----	----	----	----	----	----	----	----	----	----	----	----	----	----	----	----	----	----	----	----	----	----	----	----	----	----	----	----	----	----	----	----	----	----	----	----	----	----	----	----	----	----	----	----	----	----	----	----	----	-----	-----	-----	-----	-----	-----	-----	-----	-----	-----	-----	-----	-----	-----	-----	-----	-----	-----	-----	-----	-----	-----	-----	-----	-----	-----	-----	-----	-----	-----	-----	-----	-----	-----	-----	-----	-----	-----	-----	-----	-----	-----	-----	-----	-----	-----	-----	-----	-----	-----	-----	-----	-----	-----	-----	-----	-----	-----	-----	-----	-----	-----	-----	-----	-----	-----	-----	-----	-----	-----	-----	-----	-----	-----	-----	-----	-----	-----	-----	-----	-----	-----	-----	-----	-----	-----	-----	-----	-----	-----	-----	-----	-----	-----	-----	-----	-----	-----	-----	-----	-----	-----	-----	-----	-----	-----	-----	-----	-----	-----	-----	-----	-----	-----	-----	-----	-----	-----	-----	-----	-----	-----	-----	-----	-----	-----	-----	-----	-----	-----	-----	-----	-----	-----	-----	-----	-----	-----	-----	-----	-----	-----	-----	-----	-----	-----	-----	-----	-----	-----	-----	-----	-----	-----	-----	-----	-----	-----	-----	-----	-----	-----	-----	-----	-----	-----	-----	-----	-----	-----	-----	-----	-----	-----	-----	-----	-----	-----	-----	-----	-----	-----	-----	-----	-----	-----	-----	-----	-----	-----	-----	-----	-----	-----	-----	-----	-----	-----	-----	-----	-----	-----	-----	-----	-----	-----	-----	-----	-----	-----	-----	-----	-----	-----	-----	-----	-----	-----	-----	-----	-----	-----	-----	-----	-----	-----	-----	-----	-----	-----	-----	-----	-----	-----	-----	-----	-----	-----	-----	-----	-----	-----	-----	-----	-----	-----	-----	-----	-----	-----	-----	-----	-----	-----	-----	-----	-----	-----	-----	-----	-----	-----	-----	-----	-----	-----	-----	-----	-----	-----	-----	-----	-----	-----	-----	-----	-----	-----	-----	-----	-----	-----	-----	-----	-----	-----	-----	-----	-----	-----	-----	-----	-----	-----	-----	-----	-----	-----	-----	-----	-----	-----	-----	-----	-----	-----	-----	-----	-----	-----	-----	-----	-----	-----	-----	-----	-----	-----	-----	-----	-----	-----	-----	-----	-----	-----	-----	-----	-----	-----	-----	-----	-----	-----	-----	-----	-----	-----	-----	-----	-----	-----	-----	-----	-----	-----	-----	-----	-----	-----	-----	-----	-----	-----	-----	-----	-----	-----	-----	-----	-----	-----	-----	-----	-----	-----	-----	-----	-----	-----	-----	-----	-----	-----	-----	-----	-----	-----	-----	-----	-----	-----	-----	-----	-----	-----	-----	-----	-----	-----	-----	-----	-----	-----	-----	-----	-----	-----	-----	-----	-----	-----	-----	-----	-----	-----	-----	-----	-----	-----	-----	-----	-----	-----	-----	-----	-----	-----	-----	-----	-----	-----	-----	-----	-----	---

[illegible]

1	2	3	4	5	6	7	8	9	10	11	12	13	14	15	16	17	18	19	20	21
---	---	---	---	---	---	---	---	---	----	----	----	----	----	----	----	----	----	----	----	----

1	2	3	4	5	6	7	8	9	10	11	12	13	14	15	16	17	18	19	20	21	22	23	24	25	26	27	28	29	30	31	32	33	34	35	36	37	38	39	40	41	42	43	44	45	46	47	48	49	50	51	52	53	54	55	56	57	58	59	60	61	62	63	64	65	66	67	68	69	70	71	72	73	74	75	76	77	78	79	80	81	82	83	84	85	86	87	88	89	90	91	92	93	94	95	96	97	98	99	100	101	102	103	104	105	106	107	108	109	110	111	112	113	114	115	116	117	118	119	120	121	122	123	124	125	126	127	128	129	130	131	132	133	134	135	136	137	138	139	140	141	142	143	144	145	146	147	148	149	150	151	152	153	154	155	156	157	158	159	160	161	162	163	164	165	166	167	168	169	170	171	172	173	174	175	176	177	178	179	180	181	182	183	184	185	186	187	188	189	190	191	192	193	194	195	196	197	198	199	200	201	202	203	204	205	206	207	208	209	210	211	212	213	214	215	216	217	218	219	220	221	222	223	224	225	226	227	228	229	230	231	232	233	234	235	236	237	238	239	240	241	242	243	244	245	246	247	248	249	250	251	252	253	254	255	256	257	258	259	260	261	262	263	264	265	266	267	268	269	270	271	272	273	274	275	276	277	278	279	280	281	282	283	284	285	286	287	288	289	290	291	292	293	294	295	296	297	298	299	300	301	302	303	304	305	306	307	308	309	310	311	312	313	314	315	316	317	318	319	320	321	322	323	324	325	326	327	328	329	330	331	332	333	334	335	336	337	338	339	340	341	342	343	344	345	346	347	348	349	350	351	352	353	354	355	356	357	358	359	360	361	362	363	364	365	366	367	368	369	370	371	372	373	374	375	376	377	378	379	380	381	382	383	384	385	386	387	388	389	390	391	392	393	394	395	396	397	398	399	400	401	402	403	404	405	406	407	408	409	410	411	412	413	414	415	416	417	418	419	420	421	422	423	424	425	426	427	428	429	430	431	432	433	434	435	436	437	438	439	440	441	442	443	444	445	446	447	448	449	450	451	452	453	454	455	456	457	458	459	460	461	462	463	464	465	466	467	468	469	470	471	472	473	474	475	476	477	478	479	480	481	482	483	484	485	486	487	488	489	490	491	492	493	494	495	496	497	498	499	500	501	502	503	504	505	506	507	508	509	510	511	512	513	514	515	516	517	518	519	520	521	522	523	524	5
---	---	---	---	---	---	---	---	---	----	----	----	----	----	----	----	----	----	----	----	----	----	----	----	----	----	----	----	----	----	----	----	----	----	----	----	----	----	----	----	----	----	----	----	----	----	----	----	----	----	----	----	----	----	----	----	----	----	----	----	----	----	----	----	----	----	----	----	----	----	----	----	----	----	----	----	----	----	----	----	----	----	----	----	----	----	----	----	----	----	----	----	----	----	----	----	----	----	----	-----	-----	-----	-----	-----	-----	-----	-----	-----	-----	-----	-----	-----	-----	-----	-----	-----	-----	-----	-----	-----	-----	-----	-----	-----	-----	-----	-----	-----	-----	-----	-----	-----	-----	-----	-----	-----	-----	-----	-----	-----	-----	-----	-----	-----	-----	-----	-----	-----	-----	-----	-----	-----	-----	-----	-----	-----	-----	-----	-----	-----	-----	-----	-----	-----	-----	-----	-----	-----	-----	-----	-----	-----	-----	-----	-----	-----	-----	-----	-----	-----	-----	-----	-----	-----	-----	-----	-----	-----	-----	-----	-----	-----	-----	-----	-----	-----	-----	-----	-----	-----	-----	-----	-----	-----	-----	-----	-----	-----	-----	-----	-----	-----	-----	-----	-----	-----	-----	-----	-----	-----	-----	-----	-----	-----	-----	-----	-----	-----	-----	-----	-----	-----	-----	-----	-----	-----	-----	-----	-----	-----	-----	-----	-----	-----	-----	-----	-----	-----	-----	-----	-----	-----	-----	-----	-----	-----	-----	-----	-----	-----	-----	-----	-----	-----	-----	-----	-----	-----	-----	-----	-----	-----	-----	-----	-----	-----	-----	-----	-----	-----	-----	-----	-----	-----	-----	-----	-----	-----	-----	-----	-----	-----	-----	-----	-----	-----	-----	-----	-----	-----	-----	-----	-----	-----	-----	-----	-----	-----	-----	-----	-----	-----	-----	-----	-----	-----	-----	-----	-----	-----	-----	-----	-----	-----	-----	-----	-----	-----	-----	-----	-----	-----	-----	-----	-----	-----	-----	-----	-----	-----	-----	-----	-----	-----	-----	-----	-----	-----	-----	-----	-----	-----	-----	-----	-----	-----	-----	-----	-----	-----	-----	-----	-----	-----	-----	-----	-----	-----	-----	-----	-----	-----	-----	-----	-----	-----	-----	-----	-----	-----	-----	-----	-----	-----	-----	-----	-----	-----	-----	-----	-----	-----	-----	-----	-----	-----	-----	-----	-----	-----	-----	-----	-----	-----	-----	-----	-----	-----	-----	-----	-----	-----	-----	-----	-----	-----	-----	-----	-----	-----	-----	-----	-----	-----	-----	-----	-----	-----	-----	-----	-----	-----	-----	-----	-----	-----	-----	-----	-----	-----	-----	-----	-----	-----	-----	-----	-----	-----	-----	-----	-----	-----	-----	-----	-----	-----	-----	-----	-----	-----	-----	-----	-----	-----	-----	-----	-----	-----	-----	-----	-----	-----	-----	-----	-----	-----	-----	-----	-----	-----	-----	-----	-----	-----	-----	-----	-----	-----	-----	-----	-----	-----	-----	-----	-----	-----	-----	-----	-----	-----	-----	-----	-----	-----	-----	-----	-----	-----	-----	-----	-----	-----	-----	-----	-----	-----	-----	-----	-----	-----	-----	-----	-----	-----	---

1. *curva de semestres*.

7. The ENIT organization

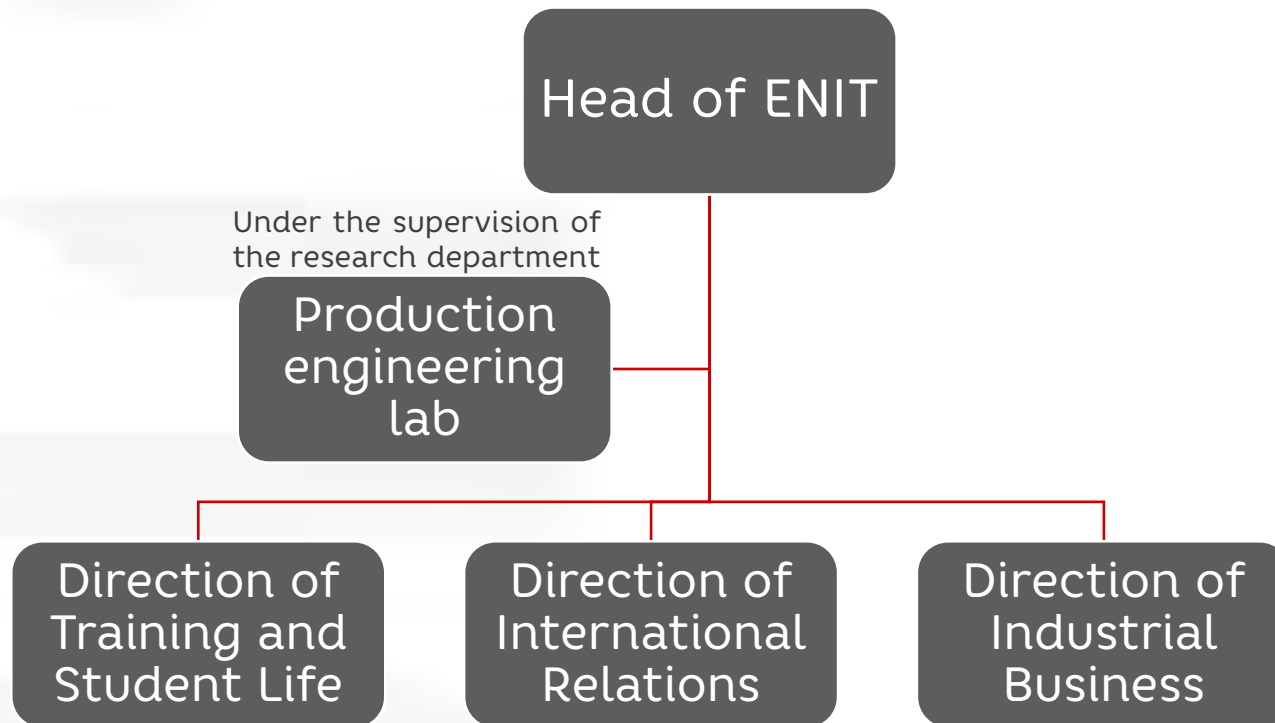

III. Research and technology transfer



1. Production engineering lab
2. Material ressources
3. Direction of Industrial Business
4. Scientific platforms

1. Production engineering laboratory

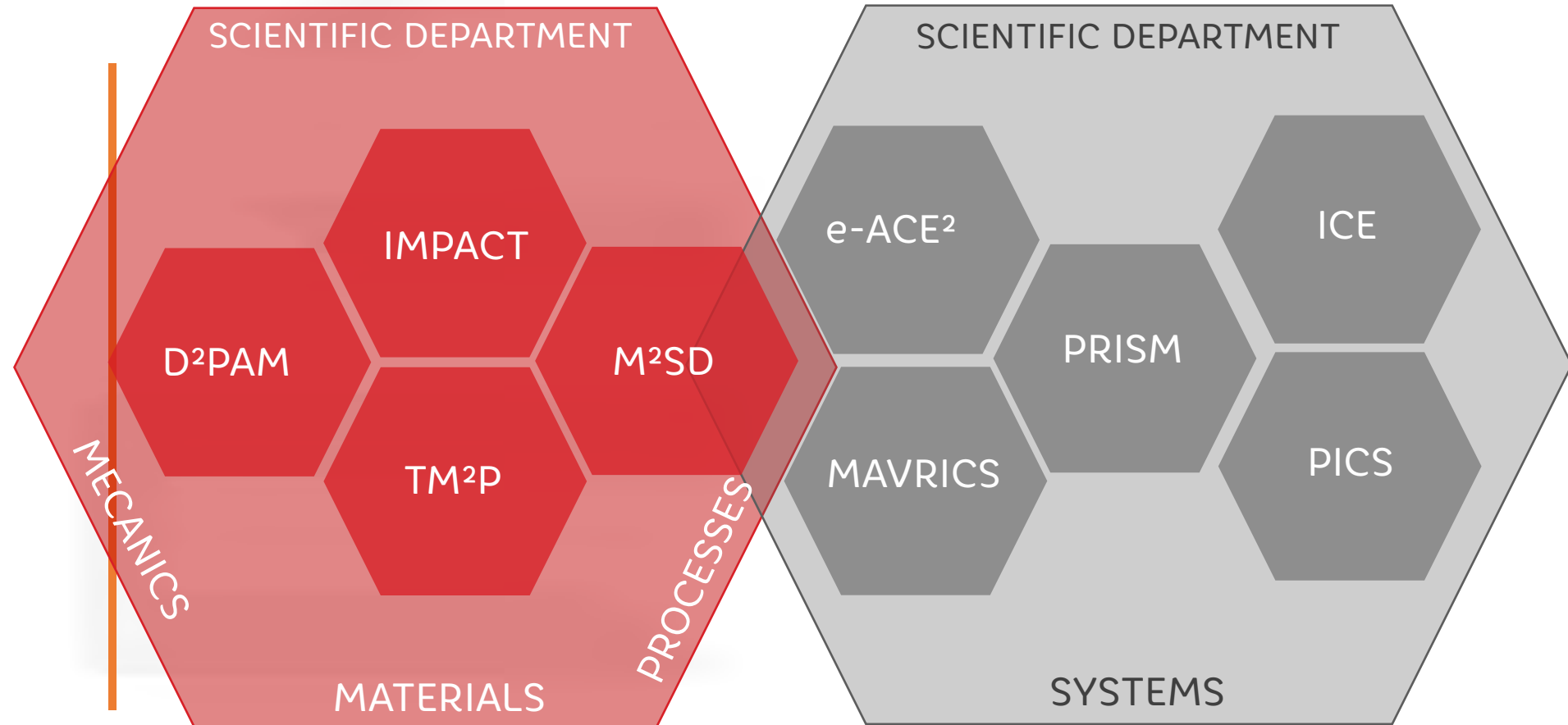

Research group “Materials”

□ D²PAM

- New Design Process Sustainability Links in Additive Manufacturing
 - L. ARNAUD , M. BAILI

□ TM²P

- Tribology, Materials & Process Mechanics
 - G. DESSEIN, K. DELBE

□ M²SD

- Metallurgy Mechanical Structures and Damage
 - H. WELEMANE, O. PANTALÉ

□ IMPACT

- Interfaces Materials, Polymers, Assemblies, Composites and Textiles
 - V. NASSIET, P. OUAGNE

Research group « Systems »

□ ICE

- Knowledge and Experience Engineering for the improvement of processes, systems and organisations
 - T. COUDERT, C. BÉLER

□ PICS

- Planning, Interoperability and Coordination for System Dynamics
 - H. KARRAY, T. VIDAL

□ PRiSM

- Prognosis & Risk Management for System Resilience
 - R. HOUÉ-NGOUNA, X. DESFORGES

□ e-ACE2

- Efficiency of Electrical Energy Conversion Systems
 - P.-E. VIDAL, S. BAFFREAU

□ MAVRICS

- Methodologies for the Design and Control of Mechatronic and Robotic Systems for Interaction
 - M. BENOUSAAD , P. FILLATREAU

2. Material ressources

Positioning on research with an experimental component



Machining of difficult materials



Laser welding and cutting

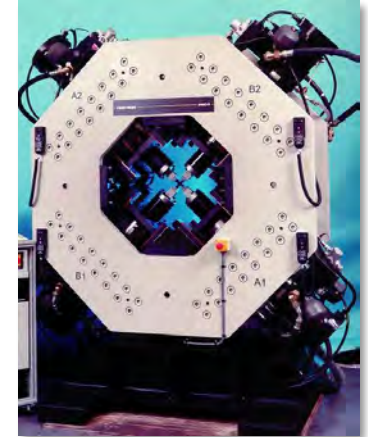

Fatigue machine
bi-axial cruciform



Environmental
Tribometer



Mobile
Manipulator



Analytical
microscopy

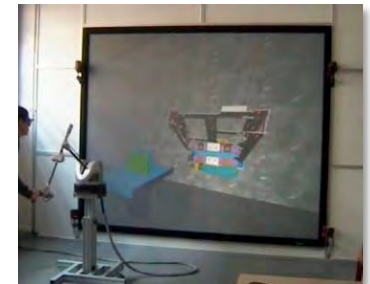

Virtual
Reality

3. Direction of Industrial Business

Embodies the link between training, research, partners and transfer to industry

T
R
A
I
N
I
N
G

TRAINING

Orientation & professional insertion

- Internships, final study projects,
- Job,
- Company Forum & Professional Day,
- Industrial conferences,
- Council for Employment and Careers of Engineers

RESEARCH

Negotiation, setting up and monitoring of projects
Legal and financial aspects

- Research contracts,
- Collaborative projects,
- Cifre Contract (ANRT),
- Structuring projects.

PARTNERSHIPS

Develop our professional network

- Company agreements,
- Industrial and institutional network,
- Promotion of the ENIT towards the industry,
- Organization of events,
- Apprenticeship tax.

TECHNOLOGY TRANSFER

Promote our expertise

- Studies,
- Tests,
- Expertises,
- Valuation.

Technological platforms

R
E
S
E
A
R
C
H

4. Scientific platforms

Transfer of scientific expertise to industry

3 internal Centers
of Resources and
Competences

3 shared R&T
technology platforms
supported by ENIT

1 Regional Center
of Innovation and
Technology Transfer



Engineering Center for
Mechanics, Materials
and Surfaces



Power Electronics
Research Platform



Bonding
processes



Decision and
Communication
Engineering for Business



Robotic machining,
finishing and
assembly, Friction stir
welding (FSW)



Center for Research
and Transfer in
Innovative Composites
CRTCI



Mutualized Structure
of Research in Additive
Manufacturing

IV. Direction of International Relations

1. The « Bienvenue en France » label
2. Mobility in French at ENIT
3. Mobility in English at ENIT
4. The DRI(M) TEAM
5. Our partners

1. The « Welcome to France » label



In November 2020, ENIT was awarded the "Welcome to France" label by Campus France and validated by an independent commission. It is awarded to institutions wishing to highlight their reception facilities. It is awarded for 4 years.

2. Mobility in French at ENIT

- Through the engineering curriculum in semester 1
- By admission on title
- As part of a single semester or double degree mobility
- As a free mover
- French B1

3. Mobility in English at ENIT

- In European Project Semester (EPS)
 - ✓ Industrial project in English between 3 - 4 students
 - ✓ The only French institution offering the EPS
 - ✓ Partnerships with 19 European universities
 - ✓ Prerequisites: English B2 - 120 ECTS validated
 - ✓ Calendar: Application deadline
 - > Fall semester: December 15
 - > Spring semester: May 15

3. Mobility in English at ENIT

- As part of a Semester of Research Initiation Project (SPIR)
 - ✓ Can be an end-of-studies project
 - ✓ Validated bachelor level (3 years of university studies)
- Within the framework of a Master Industry 4.0 degree
 - ✓ Master's degree in partnership with the University of Pau and Pays de l'Adour
 - ✓ B2 in English required
 - ✓ Bachelor's degree or equivalent

4. Our DRI(M) TEAM

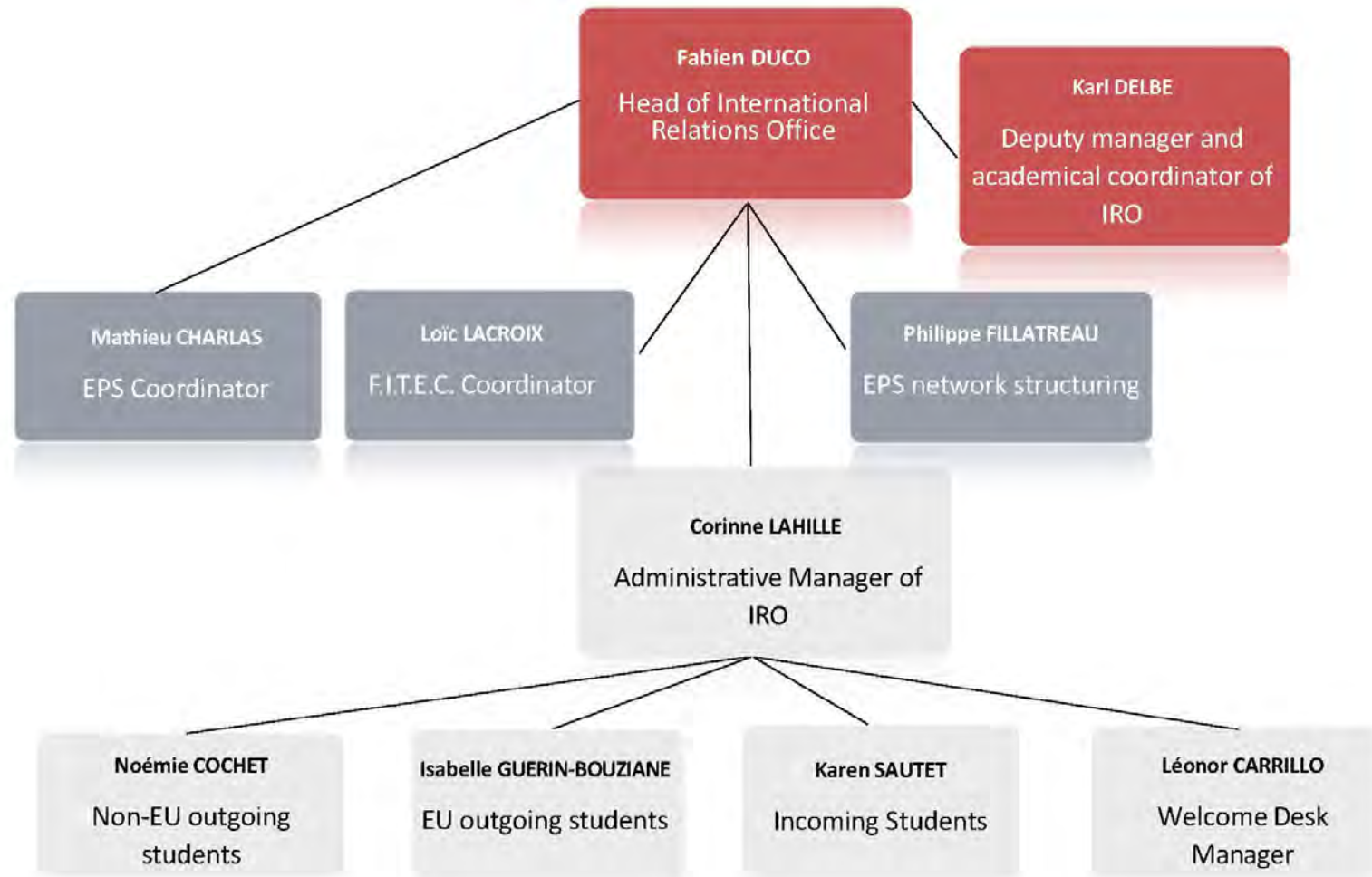

5. Our partners



Cofinancé par
l'Union européenne



THANK YOU FOR YOUR ATTENTION

Fabien Duco

Directeur des Relations Internationales: dri-dir@enit.fr

Karl Delbé

Directeur adjoint et coordinateur académique: iac@enit.fr

Mathieu Charlas

Coordinateur EPS: eps-responsable@enit.fr

Loïc Lacroix

Coordinateur FITEC: fitec@enit.fr

Corinne Lahille

Responsable administrative et étudiants outgoing UE: driresp@enit.fr

Noémie Cochet

Etudiants outgoing non UE: non-eu-outgoing@enit.fr

Isabelle Guérin-Bouziane

Etudiants outgoing UE: eu-outgoing@enit.fr

Karen Sautet

Etudiants incoming: incoming@enit.fr

Léonor Carrillo

Chargée du Welcome Desk: welcomedesk@enit.fr